Wiremold
Uniduct 2900 Series Radiused Tee Fitting
Part No. 2915FO-WH

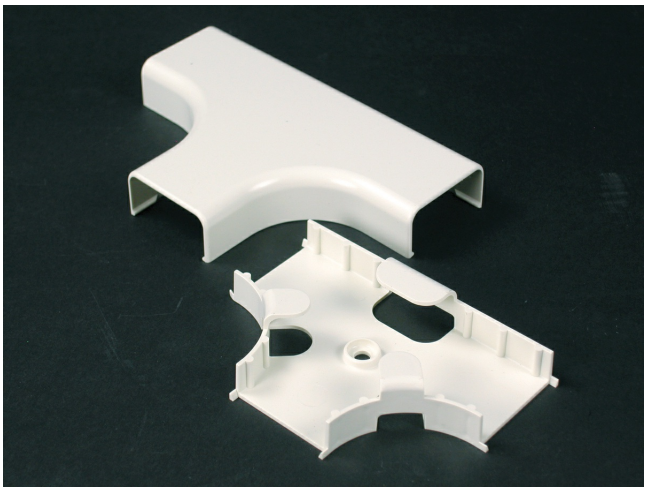

For branching of 2900 Series Raceway running at right angles. Maintains 1 1/4'' (32mm) bend radius when installing UTP and fiber optic cable.

Features & Benefits

For branching of 2900 Series Raceway running at right angles. Maintains 1 1/4'' (32mm) bend radius when installing UTP and fiber optic cable.

Specifications

General Info

Product Line	Wiremold	UPC Number	786776522761
Country Of Origin	United States	Application Sector	Residential/Commercial
Standard	Uniduct Series Raceway is not UL Listed and is only designed for use in protecting electrical cords and low voltage wiring and cabling.	Type	Raceway

Dimensions

Product Width US	1.25 in	Product Length US	5.25 in

Buy American Act Compliance

NAFTA	Yes

Additional Information

RoHS Compliant	Yes	Product Environmental Profile	Yes