Wiremold
CableSmart 40N2 Radiused Full Capacity Tee Fitting
Part No. 40N2F15V

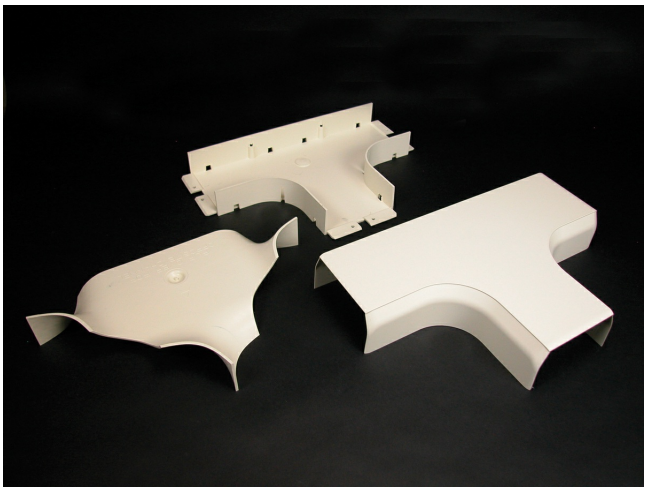

For branches at right angles. A full capacity tee fitting that provides separation of services and 2'' (51mm) cable bend radius for UTP and fiber optic installations.

Features & Benefits

For branches at right angles. A full capacity tee fitting that provides separation of services and 2'' (51mm) cable bend radius for UTP and fiber optic installations.

Specifications

General Info

Product Line	Wiremold	UPC Number	786776136623
Country Of Origin	United States	Application Sector	Residential/Commercial
Standard	cULus Listed Raceway: File E90378 Guide RJTX. Complies with Flammability requirements of UL-5A. Fittings: File E90377 Guide RJYT. Meets Article 388 of NEC. UL Listed for up to 600V. Meets Section 12-1600 of CEC.	Type	Raceway

Dimensions

Product Height US	8.562 in	Product Length US	12.937 in

Listing Agencies / 3rd Party Agencies

cULus ListingNumber	E90377	cULus Listed	Yes

Buy American Act Compliance

NAFTA	Yes

Additional Information

RoHS Compliant	Yes	Product Environmental Profile	Yes

Technical Information

Voltage	600.0 V