Cablofil

TROUGH COVER FOR 8" WIDE FIBERTROUGH - BLACK

Part No. 960011

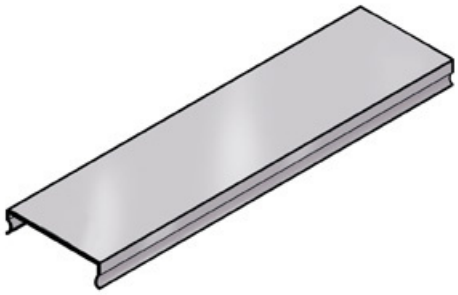

High strength steel components to provide the strength and durability required to manage cabling requirements in the most demanding environments. For Cablofil Fiber Trough and V-Trough systems.

Features & Benefits

Strong corrosion-resistant steel.

18 gage steel (t).

Tool-less, snap-on design.

Specifications

General Info

Product Line	Cablofil	Finish	Custom Painted
UPC Number	800388242081	Country Of Origin	Italy

Dimensions

Product Width US	8.0 in	Product Weight US	4.0 lb
Product Volume US	0.544 cu ft	Product Depth US	117.6 in
Product Height US	1.0 in		

Buy American Act Compliance

BAA	Yes