Wiremold
2000 Supporting Clip Fitting
Part No. V2003

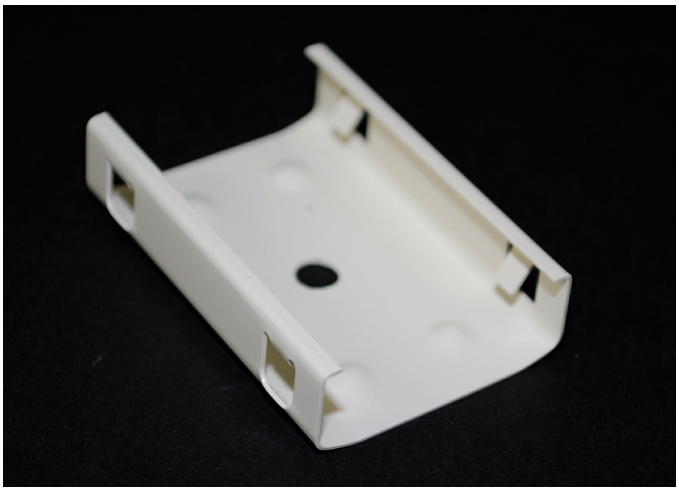

Supports lengths of 2000 Series Raceway at any point desired. Mounts to surface with No. 6 flathead screw. This support clip has plated finish. V indicates Ivory finish.

Features & Benefits

Supports lengths of 2000 Series Raceway at any point desired. Mounts to surface with No. 6 flathead screw. This support clip has plated finish. V indicates Ivory finish.

Specifications

General Info

Product Line	Wiremold	UPC Number	786776189780
Country Of Origin	United States	Application Sector	Commercial
Standard	cULus Listed Base & Blank Cover: File E4376 Guide RJBT. Multioutlet Assemblies: File E15191 Guide PVGT. Fittings: File E41751 Guide RJPR. Base & Blank Cover & Plugmold Series w/Snapicoil Haarness: Meets Article 386 of NEC. Meets Section 12-3032 of CEC. cULus Listed Raceway: File E4376 Guide RJBT. Fittings: File E41751 Guide RJPR. Base & Black Cover: Meets Article 386 of NEC. Meets Section 12-600 of CEC.	Type	Plugmold

Dimensions

Product Width US	2.0 in	Product Length US	2.0 in

Listing Agencies / 3rd Party Agencies

cULus ListingNumber	E41751	cULus Listed	Yes

Buy American Act Compliance

NAFTA	Yes

Additional Information

RoHS Compliant	Yes	Product Environmental Profile	Yes

Technical Information

Amperage	15 A	Enclosure Type	Steel
Voltage	125.0 V		